SAFEROAD®

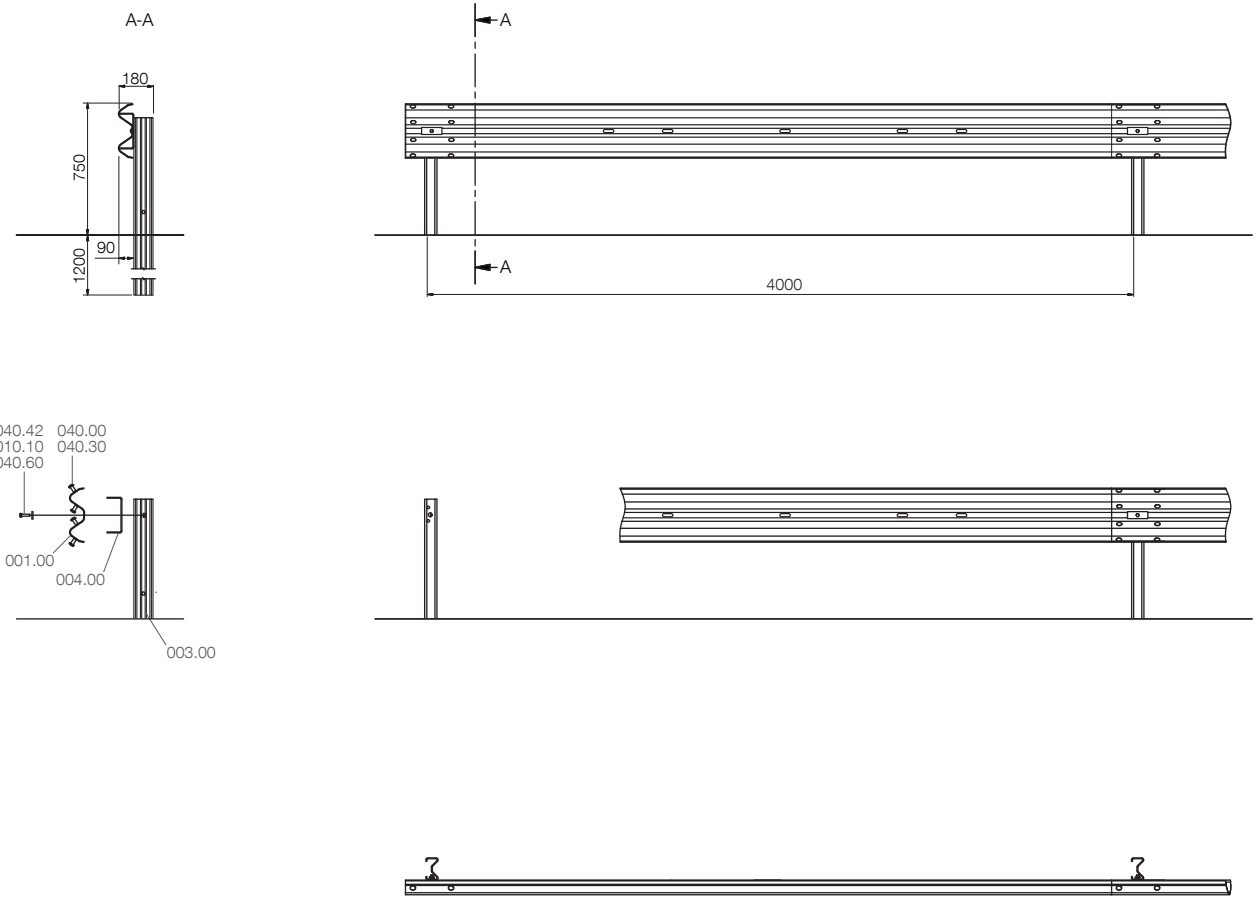

Parts

Art. no.	Description	Number/m
001.00	Beam A, 4.300 mm, 3.0	0.25
003.00	Post Sigma 100, 1.900 mm	0.25
004.00	Support bracket A	0.25
010.10	Plate M10	0.25
040.00	Panhead bolt M16x27, 4.6	2.00
040.30	Washer Ø18x30	2.00
040.42	Hexagonal bolt M10x45, 4.6	0.25
040.60	Washer Ø11x20	0.25

Fasteners

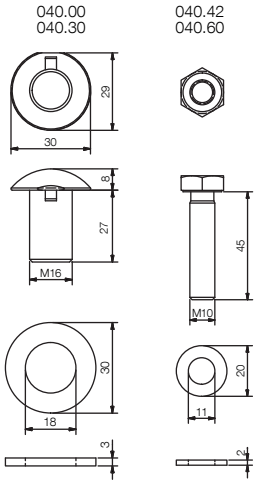

Systemübersicht · System overview · Présentation du système · Panoramica del sistema · Descripción general del sistema · Visão geral do sistema · Přehled systému Sisteme Genel Bakış · Przegląd systemu · Обзор системы · Prezentare generală sistem · Overzicht van het systeem · Systemtegning · Systemritning · نظرة عامة للنظام

ESP 4.0

N2 · W5 · A

© 11/2018 Saferoad RRS GmbH, Please note that forwarding this drawing without permission from Saferoad RSS GmbH is a break of copyright.

SAFEROAD®

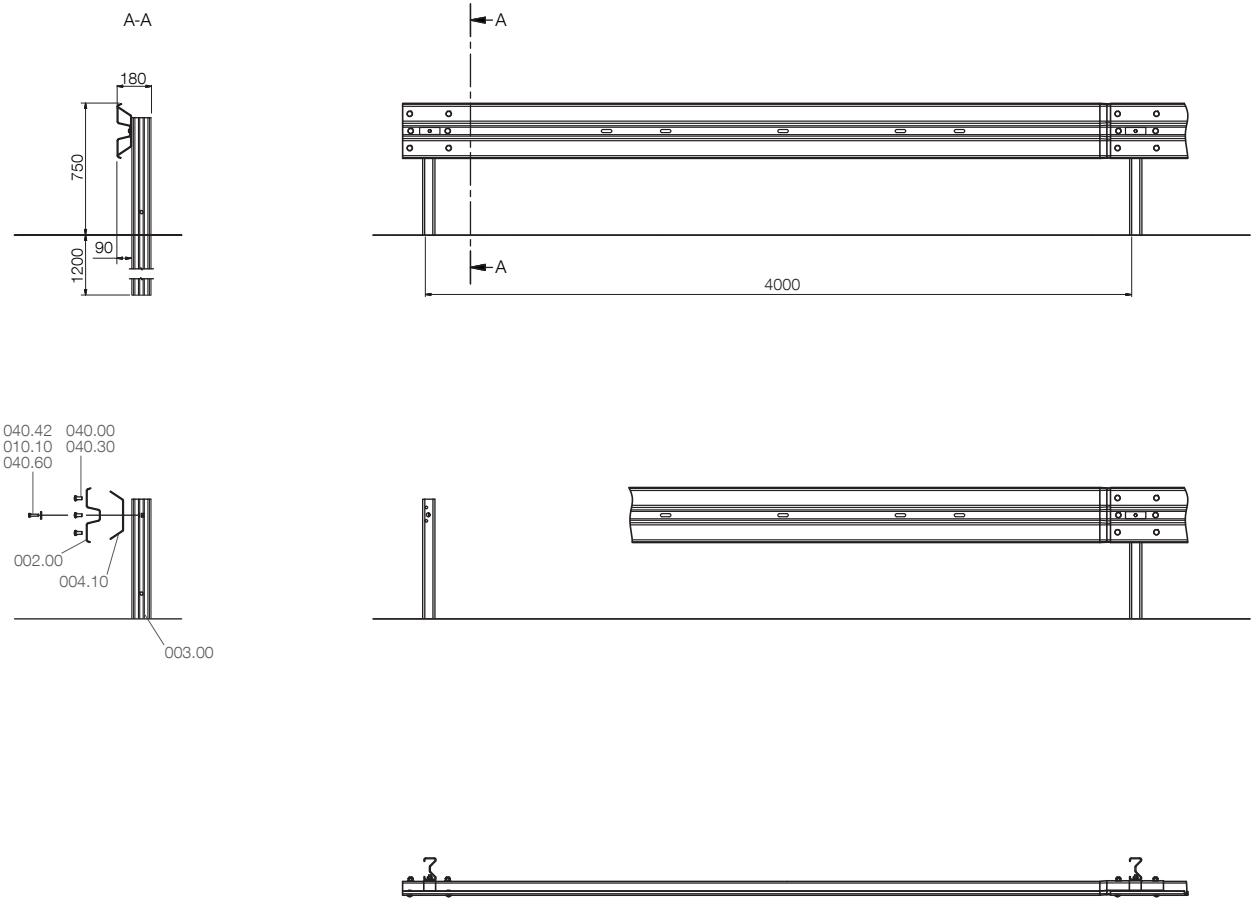

Parts

Art. no.	Description	Number/m
002.00	Beam B, 4.300 mm, 3.0	0.25
003.00	Post Sigma 100, 1.900 mm	0.25
004.10	Support bracket B	0.25
010.10	Plate M10	0.25
040.00	Panhead bolt M16x27, 4.6	1.50
040.30	Washer Ø18x30	1.50
040.42	Hexagonal bolt M10x45, 4.6	0.25
040.60	Washer Ø11x20	0.25

Fasteners

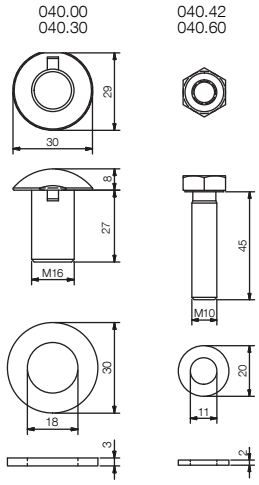

Systemübersicht · System overview · Présentation du système · Panoramica del sistema · Descripción general del sistema · Visão geral do sistema · Přehled systému Sisteme Genel Bakış · Przegląd systemu · Обзор системы · Prezentare generală sistem · Overzicht van het systeem · Systemtegning · Systemritning · نظرة عامة للنظام

ESP 4.0

N2 · W5 · A

© 11/2018 Saferoad RRS GmbH, Please note that forwarding this drawing without permission from Saferoad RSS GmbH is a break of copyright.