SAFEROAD®

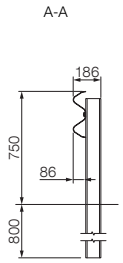

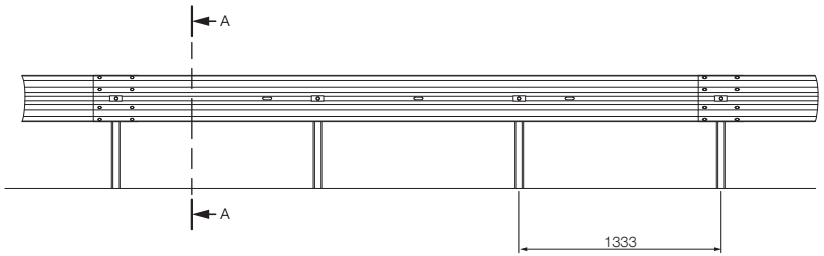

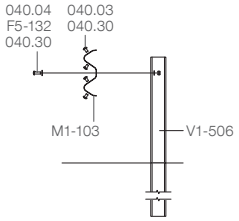

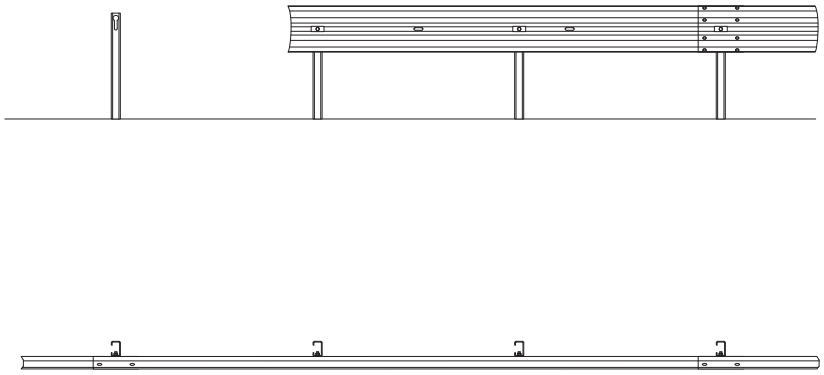

Parts

Art. no.	Description	Qty / m
M1-103	Beam, A, 4.300 mm, 3.0	0.25
V1-506	Post, C100x60, 1.500 mm, 5.0	0.75
F5-132	Plate M16, 85x35x4.0 mm	0.75
040.03	Panhead bolt M16x30, 8.8	2
040.04	Panhead bolt M16x45, 8.8	0.75
040.30	Washer, Ø18x30	2.75

Fasteners

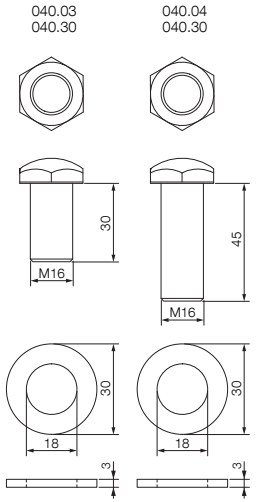

Attention! Change of the part numbers: 001.59 = M1-103 / 010.70 = F5-132

Systemübersicht · System overview · Présentation du système · Panoramica del sistema · Descripción general del sistema · Visão geral do sistema · Přehled systému Sisteme Genel Bakış · Przegląd systemu · **Обзор системы** · Prezentare generală sistem · Overzicht van het systeem · Systemtegning · Systemritning · نظرة عامة للنظام

MegaRail eo

H2 · W4 · A | L2 · W4 · B | N2 · W1 · B

© 04/2021 Saferoad Restraint Systems GmbH

SAFEROAD®

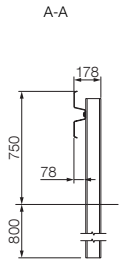

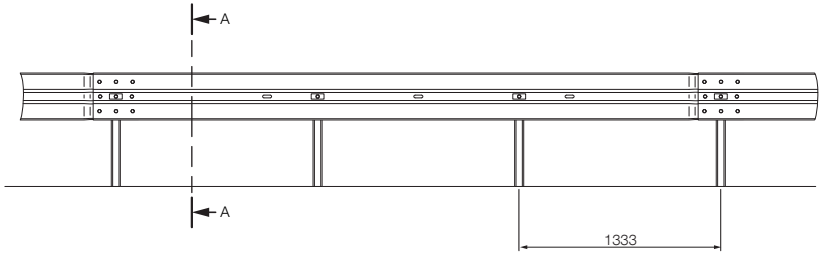

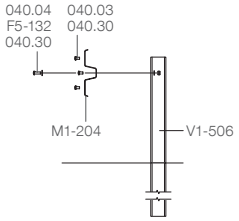

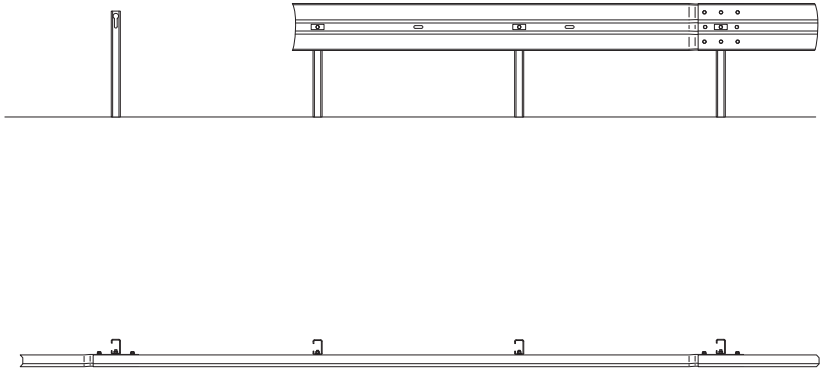

Parts

Art. no.	Description	Qty / m
M1-204	Beam, B, 4.300 mm, 3.0	0.25
V1-506	Post, C100x60, 1.500 mm, 5.0	0.75
F5-132	Plate M16, 85x35x4.0 mm	0.75
040.03	Panhead bolt M16x30, 8.8	2
040.04	Panhead bolt M16x45, 8.8	0.75
040.30	Washer, Ø18x30	2.75

Fasteners

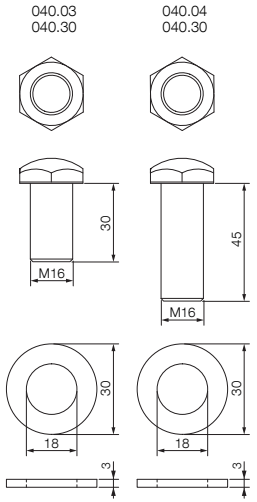

Attention! Change of the part numbers: 002.59 = M1-204 / 010.70 = F5-132

Systemübersicht · System overview · Présentation du système · Panoramica del sistema · Descripción general del sistema · Visão geral do sistema · Přehled systému Sisteme Genel Bakış · Przegląd systemu · **Обзор системы** · Prezentare generală sistem · Overzicht van het systeem · Systemtegning · Systemritning · نظرة عامة للنظام

MegaRail eo

H2 · W4 · A | L2 · W4 · B | N2 · W1 · B

© 07/2025 Saferoad Restraint Systems GmbH